Bobby Anderson	**Pat Anderson**	**Shirley Andrews**	**Sue Anthony**
	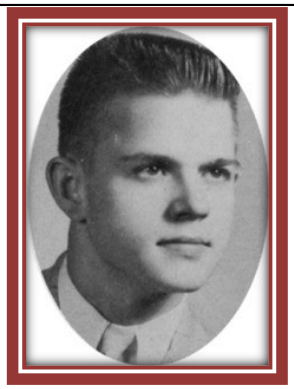		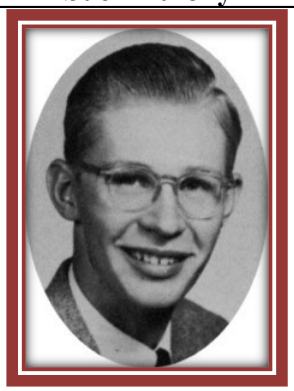
Sylvia Babola	**Joe Bailey**	**Celia Balfour**	**John Bartz**
			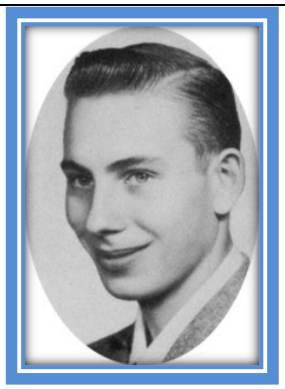
Barbara Baskins	**Lenora Bassett**	**Joyce Batts**	**Robert Baumgartner**
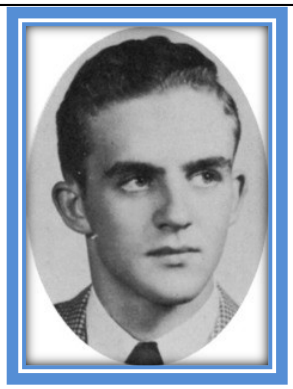		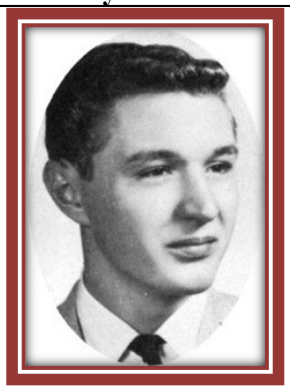	
Hal Becker		**Roger Beers**	**Sonya Bench**

Barbara Blanton

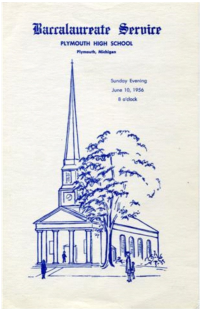

Clare Bollinger

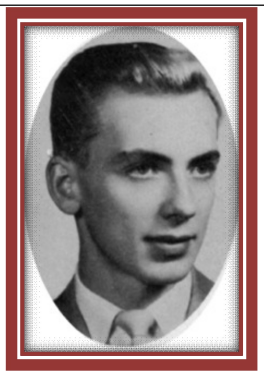

Bill Bowling

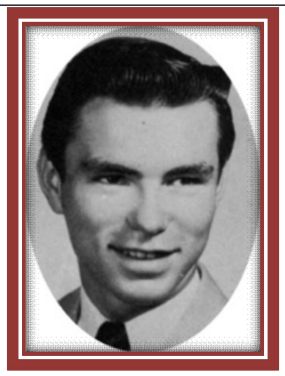

Ron Bondie

Dennis Bonnette

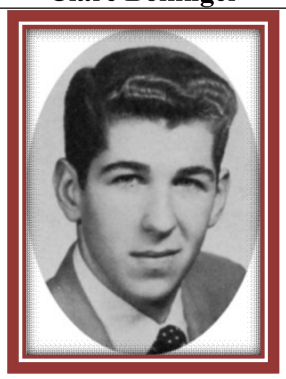

David Brinks

Arlene Burden

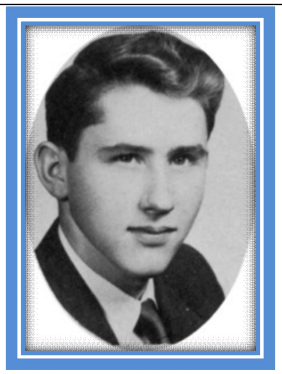

Ronald Burden

Joan Burnette

Virginia Bush

Marjorie Byers

Pat Calkins

Elaine Canning

Barbara Carney

Theresa Carpenter

Ruth Carr

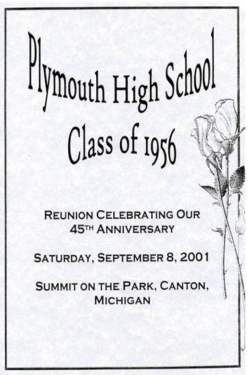

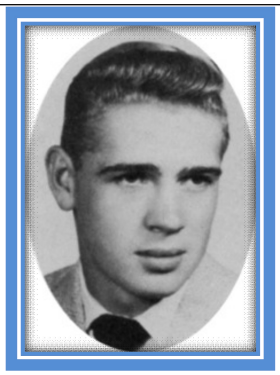

Jack Carter

Patt Carvey

Pat Clifford

Ellen Cowgill

Kay Cronkhite

Paul Cummings

Alisande Cutler

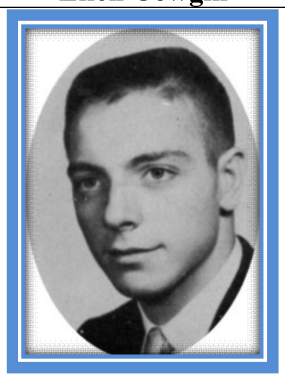

Paul Daoust

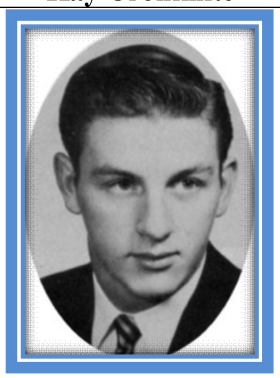

Richard Davidson

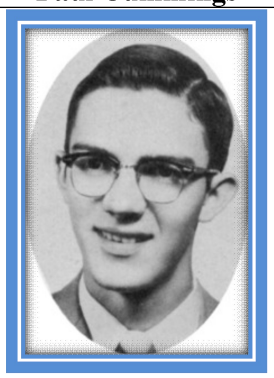

Joe Davis

Patricia Dorey

Dianne Draper

Jerry Drews

Margaret Duty

James Dyer

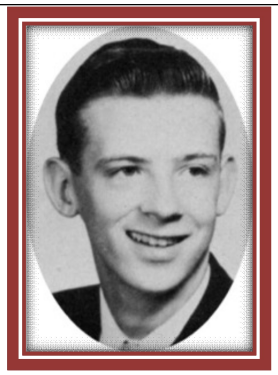
Raymond Eaton

Joan Ebersole

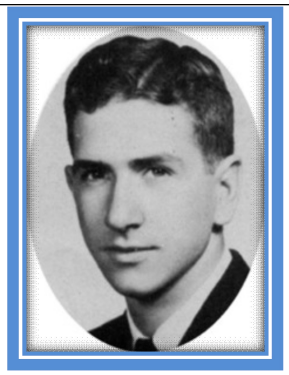
William Eddington

Geraldine Feister

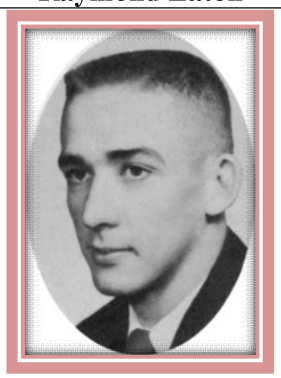
Thomas Ferguson

Ann Finnegan

Ernest Foerster

Mary Lou Foote

Gail Foreman

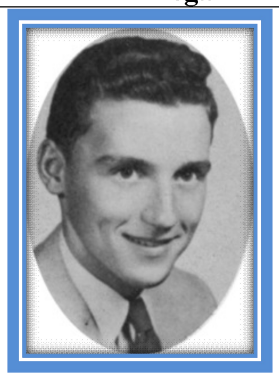
Gerald Foreman

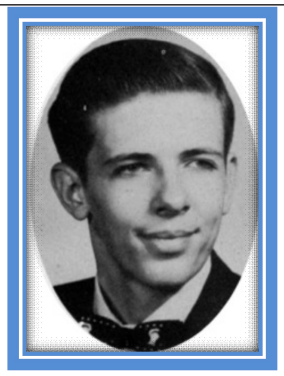
Alexander Forster

Judith Foster

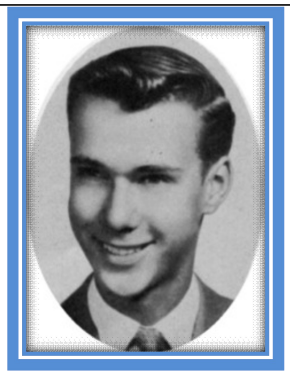
Bob Franklin

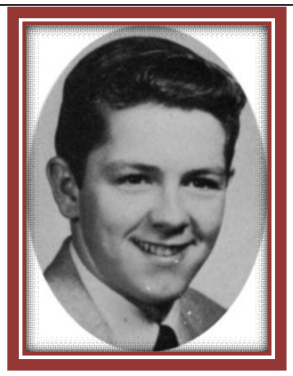
Glen Freeman

Donna Frizell

		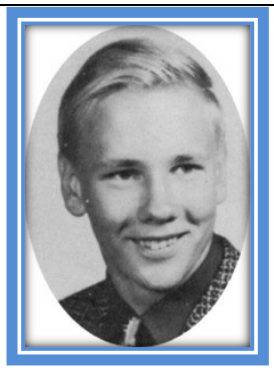	
Va Lois Frye	Barbara Gibson	James Gibson	Louan Gisner
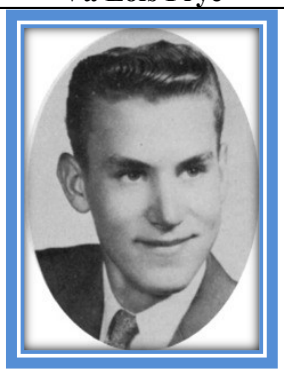			
Terry Goebel	Nancy Gothard	Wilma Graham	David Grow
Charlene Guideau	Elizabeth Gustin	Patsy Gyde	Virginia Hart
Ruth Hartig	Victor Heiskala	Charlotte Higgins	Anne Higley

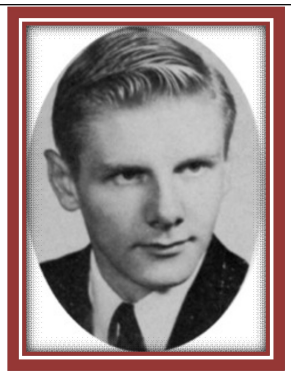	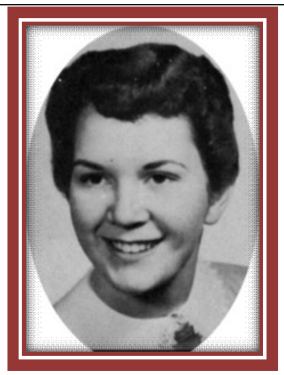	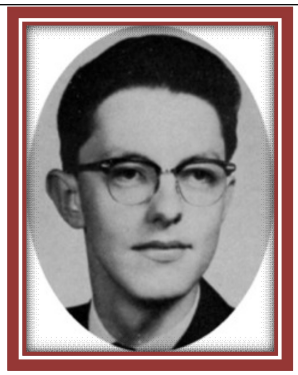	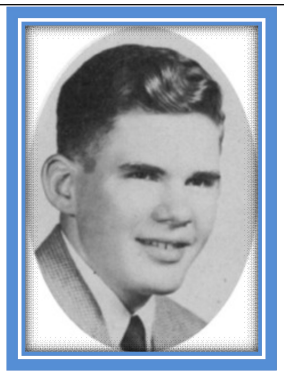
Richard Hines	**Phyllis Hood**	**Dale Houghton**	**Lee Huber**
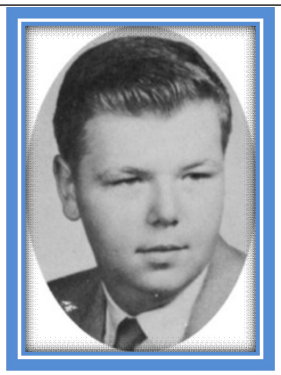	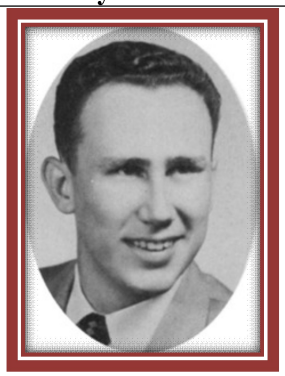		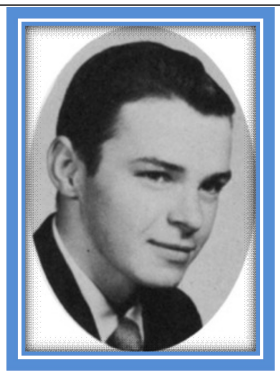
Robert Humphrey	**Eugene Hyde**	**Sharon Irvine**	**Jerry Jarvis**
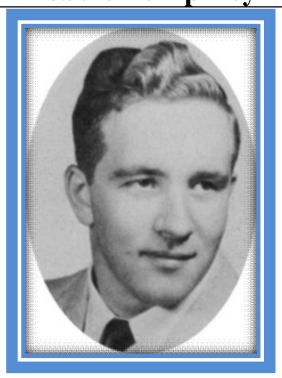			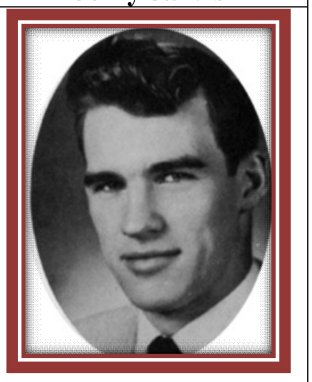
Morris Jenkins	**Steve Jewel**	**Kay Johnson**	**James Jones**
			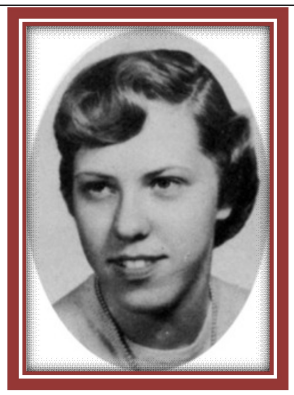
Madeleine Jones	**Barbara Kahler**		**Bernice Kahler**

PHS '56

Fifty-Fifth Graduation Reunion

September 10, 2011

Reunion Committee:

Linda (Lent) Gifford Sandy Cutler
Larry Keeler Connie (Schmidt) Leper
Gordon Kimbeth Sue (Anthony) Cannon
Shirley (Andrews) Bell

Activities:

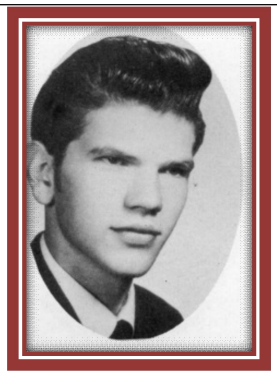	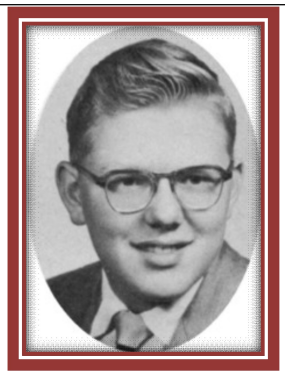		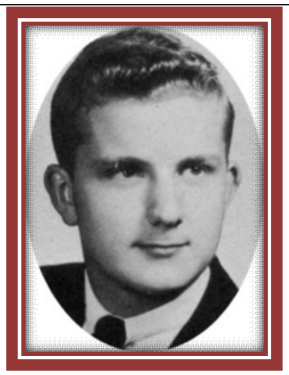
George Karker	Larry Keeler	Leslyn Keith	James Keith
		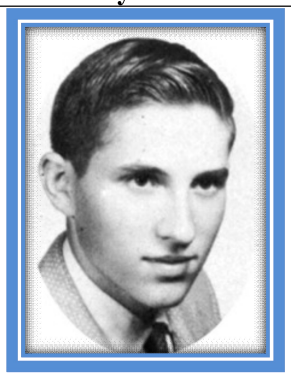	
Darlyne King	Anita Kintner	Gordon Kisabeth	Donna Koehler
Virginia Larkin	Burnette Lazor	Linda Lent	Ann Knipschild
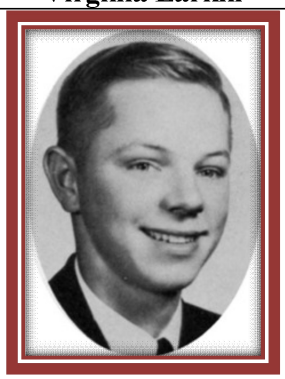	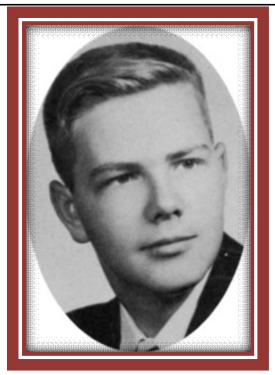	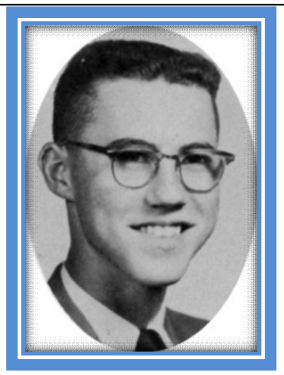	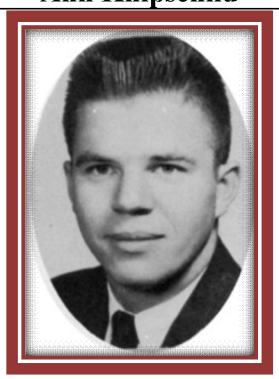
James Lockwood	George Losse	Donald Manion	Reed Mason

Jean McCartney

Linda Menchaca

Iris Miller

Janice Miller

Suzanne Millington

Linden Mills

Geraldine Minehart

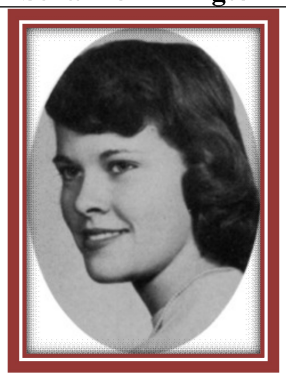

Linda Minock

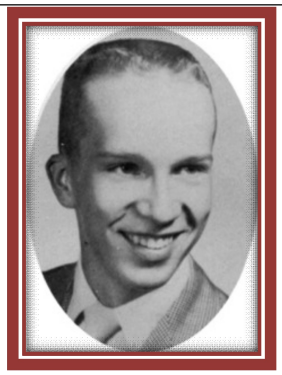

Chuck Moisio

Verna Moore

Bob Moran

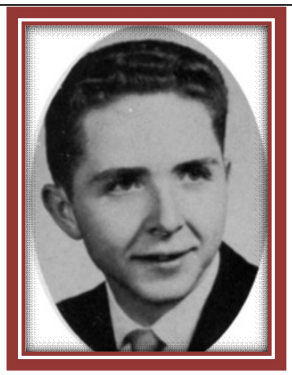

Richard Morrison

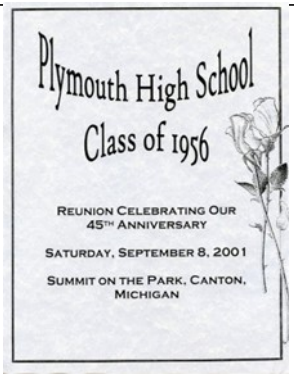

Geraldine Mosher

Barbara Muir

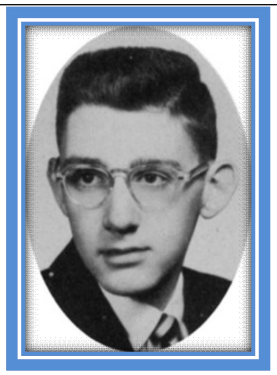

Richard Noll

Patricia Onusko

Thomas Ouimet

Joanne Pankow

Bernard Papo

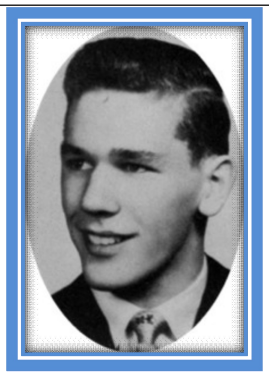

James Pardy

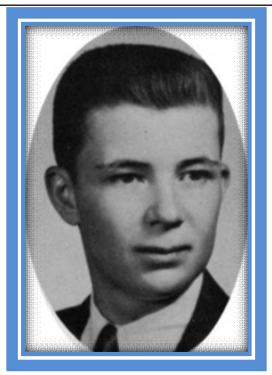

Richard Parker

Carole Partridge

Marilyn Paul

Roberta Paulson

Class of 1956

Classmates

Ruth Perry

Anita Peterson

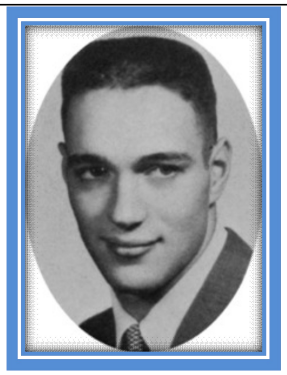

George Pine

Jan Ponto

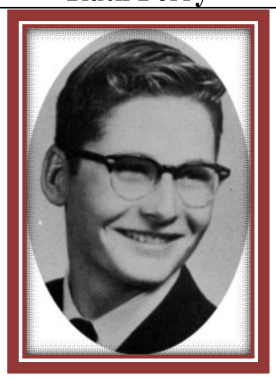

Thomas Preston

Sylvia Pritchett

Mildred Redd

Barbara Reid

Angeline Ribar

Judiy Richwine

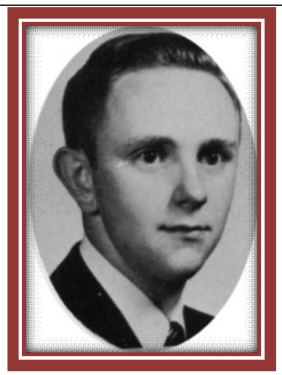
Paul Rimer

Peggy Roberson

Sharon Roberts

Diane Roedding

Ronald Rowe

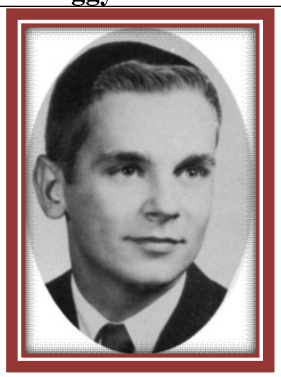
John Small

Rita Salan

Connie Schmidt

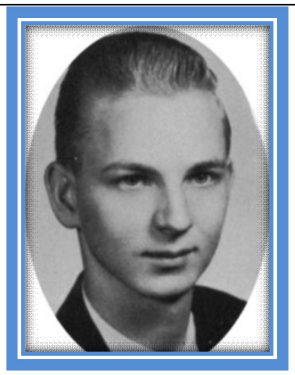
Samuel Schwarz

Barbara Smith

Marilyn Smith

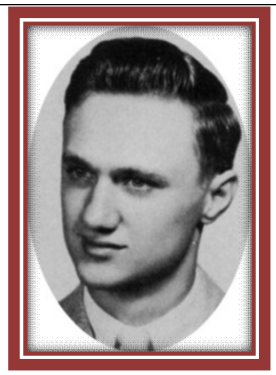	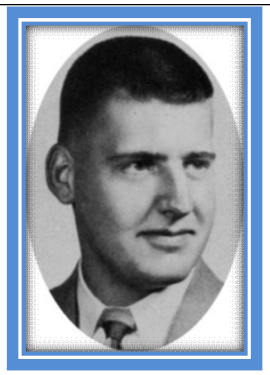		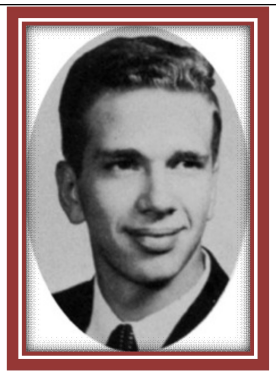
William Snider	Raymond Spigarelli	Suzanne Stecker	Jerry Steele
		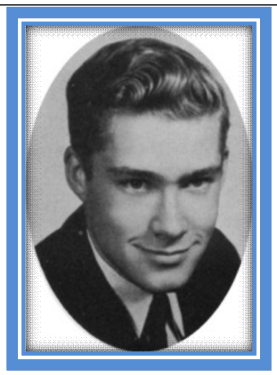	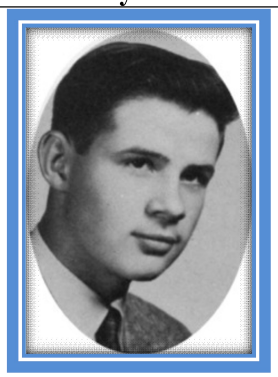
Marlene Steinkemper	Larry Taylor	William Taylor	Eddy Thompson
	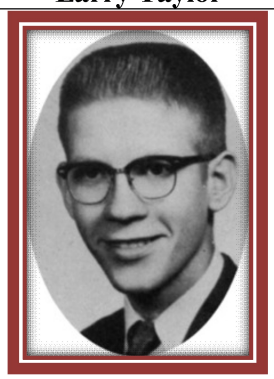	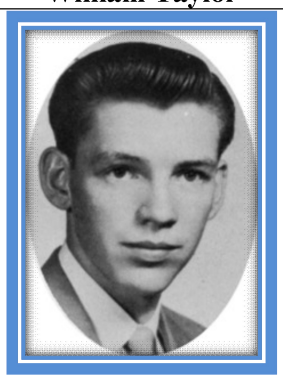	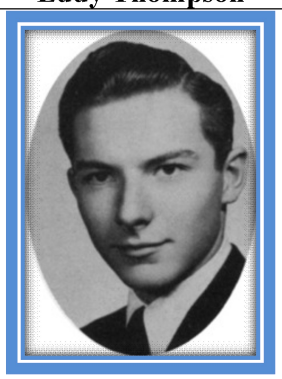
David Tillotson	Loren Trapp	Ivan Speers	Russ Travis
		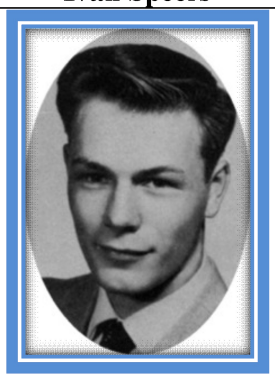	
Joan Trosin	Mary Trueblood	Steve Veresh	Nancy Vincent

Katherine Ward	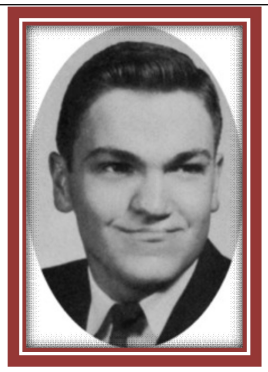 James Wick	Janet Wickens	Patricia Wilhelmi
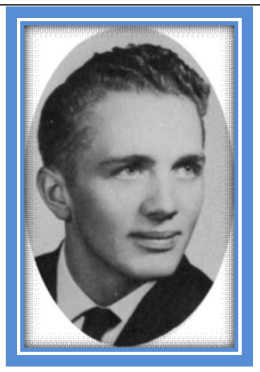 Dake Wilkin	Mary Wilton	Bonnie Woodard	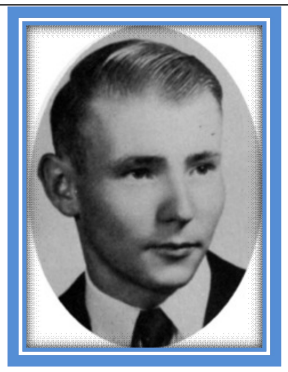 Alan Woodworth
Douglas Wyse	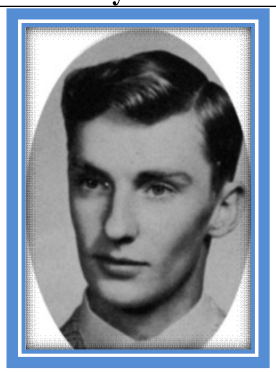 Robert Young	Ilene Zakul	Editor's Corner Your Challenge Pilgrim Prints Plymouth Defeats Trenton, 73-31 Juniors Choose Big Top Theme For Annual Hop, April 26 Flash!
Doyle Rowland	Pat Roedding		

Karen Worley	Kenneth Ray	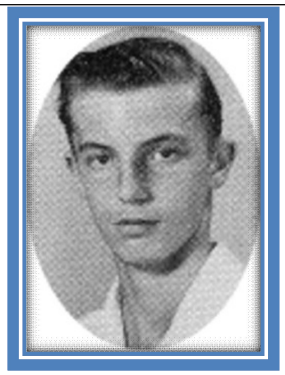 Dale Depriest	Donald Gillum
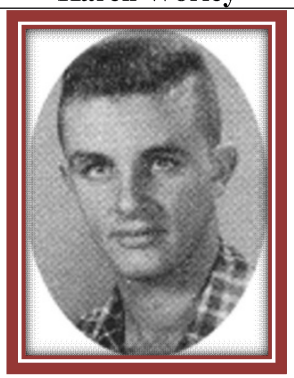 Steve Dane	Donald Dobson	Robert Schomberger	Joyce Slabaugh
Linda Fulton	Pat Gronowick	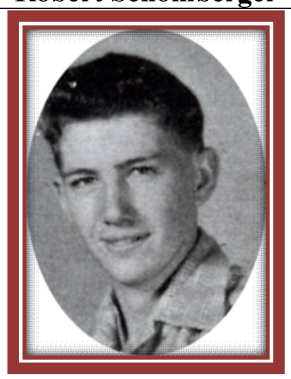 Ron Wall	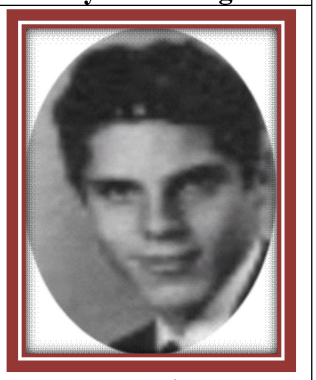 Fred Reiman
Linda Hershey	Ken Klinski	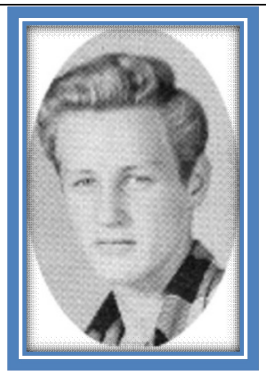 Edward Ferenczi	Carol Zander